

# Lagerprogramm Stahl ■



- **FORMSTAHL / BREITFLANSCHTRÄGER..... - 3 -**
  - U-Stahl | IPE-Träger | HEA | HEB..... - 3 -
  
- **STABSTAHL..... - 4 -**
  - Flachstahl..... - 5 -
  - Rundstahl..... - 6 -
  - Vierkantstahl..... - 6 -
  - T-Stahl..... - 7 -
  - U-Stahl..... - 7 -
  - Winkelstahl..... - 8 -
    - gleichschenkelig..... - 8 -
    - ungleichschenkelig..... - 9 -
  - Bandstahl in Stäben..... - 9 -
  - Breitflachstahl..... - 10 -
  - Spezialprofile..... - 11 -
    - kaltprofilier..... - 11 -
    - warmgewalzt..... - 12 -
  - Blankstahl rund..... - 12 -
  - Qualitätsstahl..... - 12 -
  
- **ROHRE & ROHRZUBEHÖR..... - 13 -**
  - Quadratrohre..... - 13 -
  - Rechteckrohre..... - 14 -
  - Stahlbauhohlprofile..... - 15 -
    - quadratischer Querschnitt..... - 15 -
    - rechteckiger Querschnitt..... - 16 -
    - runder Querschnitt..... - 16 -
  - Gewinderohre..... - 17 -
  - Konstruktionsrohre..... - 17 -
  - Stahlrohre, nahtlos..... - 18 -
    - normalwandig..... - 18 -
  - Nahtlose Präzisionsrohre..... - 18 -
  - Geschweißte Präzisionsrohre..... - 18 -
  - nahtlose Hydraulikleitungsrohre..... - 18 -
  
- **FLACHPRODUKTE..... - 20 -**
  - Warmgewalzte Bleche..... - 20 -
  - Tränenbleche..... - 21 -
  - Feinbleche..... - 21 -
  - Lochbleche..... - 22 -
  - Wellengitter..... - 22 -

- **GITTERROSTE.....- 23 -**
  - Press-Industrierosten..... - 23 -
  - Stufen..... - 23 -
  - Gitterrost-Befestigung..... - 24 -
  - Schweiß-Press-Matte ..... - 24 -
  - Press-Rost-Matte..... - 24 -
  
- **BETONSTAHL.....- 25 -**
  - Stäbe & Ringe ..... - 25 -
  - Betonstahlmatten..... - 26 -
  - Betonstahl Abstandhalter..... - 27 -

- **FORMSTAHL / BREITFLANSCHTRÄGER**
  - **U-STAHL | IPE-TRÄGER | HEA | HEB**

Werkstoff: **S 235 JR (RSt 37-2) EN 10025**

nach DIN 1026-1 EN 10279

**U-Stahl  
rundkantig  
schwarz**



| Abm. [mm] | kg/m  |
|-----------|-------|
| 80        | 8,90  |
| 100       | 10,90 |
| 120       | 13,70 |
| 140       | 16,40 |
| 160       | 19,30 |
| 180       | 22,50 |
| 200       | 26,00 |
| 220       | 30,00 |
| 240       | 34,00 |

**U-Stahl  
rundkantig  
entz. SA 2 ½,  
Primer**



| Abm. [mm] | kg/m  |
|-----------|-------|
| 80        | 8,90  |
| 100       | 10,90 |
| 120       | 13,70 |
| 140       | 16,40 |
| 160       | 19,30 |

**U-Stahl  
verzinkt**



| Abm. [mm] | kg/m  |
|-----------|-------|
| 80        | 9,40  |
| 100       | 11,60 |
| 120       | 14,50 |
| 140       | 17,40 |

nach DIN 1025-5 EN 10034

**IPE-Träger  
mittelbreit  
schwarz**



| Abm. [mm] | kg/m  |
|-----------|-------|
| 80        | 6,20  |
| 100       | 8,30  |
| 120       | 10,70 |
| 140       | 13,20 |
| 160       | 16,20 |
| 180       | 19,30 |
| 200       | 23,00 |
| 220       | 26,90 |
| 240       | 31,50 |

**HEA-IPBL  
schwarz**



| Abm. [mm] | kg/m  |
|-----------|-------|
| 100       | 17,10 |
| 120       | 20,40 |
| 140       | 25,30 |
| 160       | 31,20 |
| 180       | 36,40 |
| 200       | 43,00 |
| 220       | 52,00 |
| 240       | 62,00 |

**HEA-IPBL  
entz. SA 2 ½,  
Primer  
Rotbraun**



| Abm. [mm] | kg/m  |
|-----------|-------|
| 100       | 17,10 |
| 120       | 20,40 |
| 140       | 25,30 |
| 160       | 31,20 |

FORMSTAHL/BREITFLANSCHTRÄGER  
U-STAHL | IPE-TRÄGER | HEA | HEB

nach DIN 1025-2 EN 10034

Werkstoff: **S 235 JR (RSt 37-2) EN 10025**

**HEB-IPB  
schwarz**



**HEB-IPB  
entz. SA 2 ½,  
Primer  
Rotbraun**



| Abm. [mm] | kg/m  |
|-----------|-------|
| 100       | 20,90 |
| 120       | 27,40 |
| 140       | 34,50 |
| 160       | 43,70 |
| 180       | 52,50 |
| 200       | 63,00 |
| 220       | 73,00 |
| 240       | 85,00 |

| Abm. [mm] | kg/m  |
|-----------|-------|
| 100       | 20,90 |
| 120       | 27,40 |
| 140       | 34,50 |
| 160       | 43,70 |

Weitere Dimensionen und Werkstoffe auf Anfrage.  
Bitte sprechen Sie uns an!

# STABSTAHL

## FLACHSTAHL

nach DIN 1017 EN 10058

Werkstoff: **S 235 JR (RSt 37-2)**

**schwarz**

| Abm. [mm] | kg/m  |
|-----------|-------|
| 12 x 6    | 0,570 |
| 16 x 5    | 0,628 |
| 20 x 5    | 0,785 |
| 20 x 6    | 0,942 |
| 20 x 8    | 1,260 |
| 20 x 10   | 1,570 |
| 20 x 15   | 2,360 |
| 25 x 5    | 0,981 |
| 25 x 6    | 1,180 |
| 25 x 8    | 1,570 |
| 25 x 10   | 1,960 |
| 30 x 5    | 1,180 |
| 30 x 6    | 1,410 |
| 30 x 8    | 1,880 |
| 30 x 10   | 2,360 |
| 30 x 12   | 2,830 |
| 30 x 15   | 3,530 |
| 30 x 20   | 4,710 |
| 35 x 5    | 1,370 |
| 35 x 6    | 1,650 |
| 35 x 8    | 2,200 |
| 35 x 10   | 2,750 |
| 40 x 5    | 1,570 |

| Abm. [mm] | kg/m   |
|-----------|--------|
| 40 x 6    | 1,880  |
| 40 x 8    | 2,510  |
| 40 x 10   | 3,140  |
| 40 x 12   | 3,770  |
| 40 x 15   | 4,710  |
| 40 x 20   | 6,280  |
| 40 x 25   | 7,850  |
| 45 x 5    | 1,770  |
| 50 x 5    | 1,960  |
| 50 x 6    | 2,360  |
| 50 x 8    | 3,140  |
| 50 x 10   | 3,930  |
| 50 x 12   | 4,710  |
| 50 x 15   | 5,890  |
| 50 x 20   | 7,850  |
| 50 x 25   | 9,810  |
| 50 x 30   | 11,800 |
| 60 x 5    | 2,360  |
| 60 x 6    | 2,830  |
| 60 x 8    | 3,770  |
| 60 x 10   | 4,710  |
| 60 x 12   | 5,650  |
| 60 x 15   | 7,070  |

| Abm. [mm] | kg/m   |
|-----------|--------|
| 60 x 20   | 9,420  |
| 60 x 30   | 14,100 |
| 70 x 5    | 2,750  |
| 70 x 6    | 3,300  |
| 70 x 8    | 4,400  |
| 70 x 10   | 5,500  |
| 70 x 12   | 6,590  |
| 70 x 15   | 8,250  |
| 70 x 20   | 11,000 |
| 80 x 5    | 3,140  |
| 80 x 6    | 3,770  |
| 80 x 8    | 5,020  |
| 80 x 10   | 6,280  |
| 80 x 12   | 7,540  |
| 80 x 15   | 9,420  |
| 80 x 20   | 12,600 |
| 80 x 25   | 15,700 |
| 90 x 8    | 5,650  |
| 90 x 10   | 7,070  |
| 100 x 5   | 3,930  |
| 100 x 6   | 4,710  |
| 100 x 8   | 6,280  |
| 100 x 10  | 7,850  |

| Abm. [mm] | kg/m   |
|-----------|--------|
| 100 x 12  | 9,420  |
| 100 x 15  | 11,800 |
| 100 x 20  | 15,700 |
| 100 x 25  | 19,600 |
| 100 x 30  | 23,600 |
| 120 x 8   | 7,540  |
| 120 x 10  | 9,420  |
| 120 x 12  | 11,300 |
| 120 x 15  | 14,100 |
| 120 x 20  | 18,800 |
| 120 x 25  | 23,600 |
| 130 x 10  | 10,200 |
| 130 x 8   | 8,160  |
| 140 x 8   | 8,790  |
| 140 x 10  | 11,000 |
| 140 x 12  | 13,200 |
| 140 x 15  | 16,500 |
| 140 x 20  | 22,400 |
| 150 x 8   | 9,420  |
| 150 x 10  | 11,800 |
| 150 x 12  | 14,100 |
| 150 x 15  | 17,700 |
| 150 x 20  | 23,600 |

**entz. SA 2 ½,**

**Primer Sigmaweld**

| Abm. [mm] | kg/m  |
|-----------|-------|
| 30 x 5    | 1,180 |
| 30 x 6    | 1,410 |
| 40 x 5    | 1,570 |
| 40 x 6    | 1,880 |
| 40 x 8    | 2,510 |
| 50 x 5    | 1,960 |
| 50 x 6    | 2,360 |
| 50 x 10   | 3,930 |
| 60 x 6    | 2,830 |

| Abm. [mm] | kg/m  |
|-----------|-------|
| 60 x 8    | 3,770 |
| 60 x 10   | 4,710 |
| 60 x 15   | 7,070 |
| 80 x 8    | 5,020 |
| 80 x 10   | 6,280 |
| 100 x 8   | 6,280 |
| 100 x 10  | 7,850 |

**verzinkt**

| Abm. [mm] | kg/m  |
|-----------|-------|
| 30 x 5    | 1,250 |
| 40 x 5    | 1,660 |
| 40 x 6    | 1,990 |
| 40 x 8    | 2,660 |
| 50 x 5    | 2,080 |
| 50 x 8    | 3,328 |
| 50 x 10   | 4,170 |
| 60 x 5    | 2,500 |
| 60 x 6    | 3,000 |
| 60 x 8    | 4,000 |

| Abm. [mm] | kg/m   |
|-----------|--------|
| 60 x 10   | 4,990  |
| 80 x 6    | 3,990  |
| 80 x 8    | 5,320  |
| 80 x 10   | 6,660  |
| 100 x 6   | 5,040  |
| 100 x 8   | 6,670  |
| 100 x 10  | 8,321  |
| 100 x 20  | 16,640 |
| 120 x 10  | 9,990  |

## STABSTAHL

### ▪ RUNDSTAHL

nach DIN 1013 EN 10060

Werkstoff: **S 235 JR (RSt 37-2)**



#### schwarz

| Abm. [mm] | kg/m  |
|-----------|-------|
| 6         | 0,222 |
| 8         | 0,395 |
| 10        | 0,617 |
| 12        | 0,888 |
| 14        | 1,210 |
| 15        | 1,390 |
| 16        | 1,580 |
| 18        | 2,00  |
| 20        | 2,470 |

| Abm. [mm] | kg/m   |
|-----------|--------|
| 22        | 2,980  |
| 24        | 3,550  |
| 25        | 3,850  |
| 30        | 5,550  |
| 35        | 7,550  |
| 40        | 9,860  |
| 45        | 12,500 |
| 50        | 15,400 |

#### verzinkt

| Abm. [mm] | kg/m  |
|-----------|-------|
| 10        | 0,654 |
| 12        | 0,941 |
| 16        | 1,680 |
| 20        | 2,620 |

#### entz. SA 2 ½, Primer Sigmaweld

| Abm. [mm] | kg/m  |
|-----------|-------|
| 20        | 2,470 |

### ▪ VIERKANTSTAHL

nach DIN 1014 EN 10059

Werkstoff: **S 235 JR (RSt 37-2)**

#### schwarz

| Abm. [mm] | kg/m  |
|-----------|-------|
| 6         | 0,283 |
| 8         | 0,500 |
| 10        | 0,785 |
| 12        | 1,130 |
| 14        | 1,540 |

| Abm. [mm] | kg/m  |
|-----------|-------|
| 15        | 1,770 |
| 16        | 2,010 |
| 20        | 3,140 |
| 25        | 4,910 |
| 30        | 7,070 |

| Abm. [mm] | kg/m   |
|-----------|--------|
| 40        | 12,600 |
| 50        | 19,600 |
| 60        | 28,300 |

#### entz. SA 2 ½, Primer Sigmaweld

| Abm. [mm] | kg/m  |
|-----------|-------|
| 20        | 3,140 |

#### verzinkt

| Abm. [mm] | kg/m  |
|-----------|-------|
| 25        | 5,200 |
| 30        | 7,640 |

## STABSTAHL

### ▪ T-STAHL

nach DIN EN 10055

Werkstoff: **S 235 JR (RSt 37-2)**

hochstegig, rundkantig



**schwarz**

| Abm. [mm]   | kg/m |
|-------------|------|
| 20 x 20 x 3 | 0,88 |
| 25 x 25 x 4 | 1,29 |
| 30 x 30 x 4 | 1,77 |
| 40 x 40 x 5 | 2,96 |
| 50 x 50 x 6 | 4,44 |

| Abm. [mm]      | kg/m |
|----------------|------|
| 60 x 60 x 7    | 6,23 |
| 80 x 80 x 9    | 10,7 |
| 100 x 100 x 11 | 16,4 |
| 120 x 120 x 13 | 23,2 |
| 140 x 140 x 15 | 31,3 |

### ▪ U-STAHL

nach DIN 1026 EN 10279

Werkstoff: **S 235 JR (RSt 37-2)**



**schwarz**

| Abm. [mm]   | kg/m |
|-------------|------|
| 30 x 33 x 5 | 4,40 |
| 40 x 35 x 5 | 5,02 |
| 40 x 20 x 5 | 2,96 |
| 50 x 38 x 5 | 5,76 |

| Abm. [mm]   | kg/m |
|-------------|------|
| 50 x 25 x 5 | 3,98 |
| 60 x 30 x 6 | 5,22 |
| 65 x 42 x 6 | 7,30 |

**verzinkt**

| Abm. [mm]   | kg/m |
|-------------|------|
| 40 x 35 x 5 | 5,16 |
| 50 x 38 x 5 | 6,11 |
| 65 x 42 x 6 | 7,74 |



## STABSTAHL

- **WINKELSTAHL**
  - **gleichschenkelig**

nach DIN EN 10056

Werkstoff: **S 235 JR (RSt 37-2)**, rundkantig

**x = auch in HL 12m**

### schwarz

| Abm. [mm] | kg/m   |
|-----------|--------|
| 20 x 3    | 0,88   |
| 25 x 3    | 1,12   |
| 25 x 4    | 1,45   |
| 30 x 3    | 1,36   |
| 30 x 4    | 1,80   |
| 30 x 5    | 2,18   |
| 35 x 4    | 2,10   |
| 35 x 5    | 2,57   |
| 40 x 4    | 2,42   |
| 40 x 5    | 2,97   |
| 45 x 5    | 3,38   |
| 50 x 4    | 3,06   |
| 50 x 5    | 3,77   |
| 50 x 6    | 4,47   |
| 50 x 8    | 5,82   |
| 60 x 6    | 5,42 x |
| 60 x 8    | 7,09   |

### entz.SA 2 ½

#### Primer Sigmaweld

| Abm. [mm] | kg/m    |
|-----------|---------|
| 70 x 7    | 7,38 x  |
| 80 x 6    | 7,34    |
| 80 x 8    | 9,66 x  |
| 80 x 10   | 11,90   |
| 90 x 9    | 9,00    |
| 100 x 8   | 12,20   |
| 100 x 10  | 15,10 x |
| 100 x 12  | 17,80   |
| 120 x 10  | 18,09   |
| 120 x 12  | 21,60 x |
| 150 x 10  | 22,80 x |
| 150 x 12  | 27,30   |
| 150 x 15  | 33,80   |
| 160 x 15  | 36,20 x |
| 200 x 16  | 48,50 x |

| Abm. [mm] | kg/m  |
|-----------|-------|
| 30 x 3    | 1,36  |
| 30 x 5    | 2,18  |
| 40 x 4    | 2,42  |
| 40 x 5    | 2,97  |
| 50 x 5    | 3,77  |
| 60 x 6    | 5,42  |
| 80 x 8    | 9,66  |
| 100 x 10  | 15,10 |

### verzinkt

| Abm. [mm] | kg/m    |
|-----------|---------|
| 20 x 3    | 0,93    |
| 30 x 3    | 1,44    |
| 30 x 4    | 1,89    |
| 40 x 4    | 2,57    |
| 40 x 5    | 3,15    |
| 50 x 5    | 4,00    |
| 60 x 6    | 5,75    |
| 70 x 7    | 7,82    |
| 80 x 8    | 10,24 x |
| 100 x 10  | 16,01 x |

STABSTAHL  
WINKELSTAHL

▪ **ungleichschenlig**

nach DIN-EN 10056

Werkstoff: **S 235 JR (RSt 37-2)**, rundkantig

**x = auch in HL 12m**

**schwarz**

| Abm. [mm]     | kg/m  |
|---------------|-------|
| 30 x 20 x 3   | 1,10  |
| 30 x 20 x 4   | 1,45  |
| 40 x 20 x 4   | 1,77  |
| 45 x 30 x 5   | 2,77  |
| 50 x 30 x 5   | 2,96  |
| 50 x 40 x 5   | 3,35  |
| 60 x 30 x 5   | 3,37  |
| 60 x 40 x 5   | 3,76  |
| 60 x 40 x 6   | 4,46  |
| 70 x 50 x 6   | 5,41  |
| 75 x 50 x 5   | 4,74  |
| 80 x 40 x 6   | 5,41  |
| 80 x 40 x 8   | 7,07  |
| 80 x 60 x 7   | 7,36  |
| 80 x 65 x 6   | 6,60  |
| 80 x 65 x 8   | 8,66  |
| 100 x 50 x 6  | 6,85  |
| 100 x 50 x 8  | 8,99  |
| 100 x 50 x 10 | 11,10 |

| Abm. [mm]      | kg/m    |
|----------------|---------|
| 100 x 65 x 9   | 11,10   |
| 100 x 75 x 9   | 11,80   |
| 120 x 80 x 8   | 12,20   |
| 120 x 80 x 10  | 15,00   |
| 120 x 80 x 12  | 17,80   |
| 130 x 65 x 8   | 11,90   |
| 150 x 75 x 9   | 15,30 x |
| 150 x 75 x 11  | 18,60   |
| 150 x 90 x 10  | 18,20   |
| 150 x 100 x 10 | 19,00 x |
| 150 x 100 x 12 | 22,60   |
| 160 x 80 x 10  | 18,20 x |
| 180 x 90 x 10  | 20,60   |
| 200 x 100 x 10 | 23,00 x |
| 200 x 100 x 12 | 27,30 x |
| 200 x 100 x 14 | 31,60 x |
| 200 x 150 x 12 | 31,85 x |

**verzinkt**

| Abm. [mm]      | kg/m  |
|----------------|-------|
| 60 x 40 x 5    | 3,99  |
| 80 x 40 x 6    | 5,73  |
| 100 x 50 x 6   | 7,26  |
| 100 x 50 x 8   | 9,53  |
| 120 x 80 x 8   | 13,00 |
| 150 x 75 x 9   | 16,22 |
| 180 x 90 x 10  | 21,84 |
| 200 x 100 x 10 | 24,38 |

▪ **BANDSTAHL IN STÄBEN**

nach DIN 1016 EN 10048

Werkstoff: **S 235 JR (RSt 37-2)**

**schwarz**

| Abm. [mm] | kg/m  |
|-----------|-------|
| 10 x 3    | 0,240 |
| 16 x 3    | 0,377 |
| 20 x 3    | 0,471 |
| 20 x 4    | 0,628 |
| 25 x 3    | 0,589 |
| 25 x 4    | 0,785 |
| 30 x 3    | 0,707 |
| 30 x 4    | 0,942 |
| 40 x 3    | 0,942 |

| Abm. [mm] | kg/m  |
|-----------|-------|
| 40 x 4    | 1,260 |
| 50 x 3    | 1,180 |
| 50 x 4    | 1,570 |
| 60 x 3    | 1,410 |
| 60 x 4    | 1,880 |
| 80 x 3    | 1,880 |
| 80 x 4    | 2,510 |
| 100 x 3   | 2,350 |
| 100 x 4   | 3,140 |

| Abm. [mm] | kg/m  |
|-----------|-------|
| 120 x 5   | 4,710 |
| 120 x 6   | 6,020 |
| 130 x 6   | 6,410 |
| 140 x 5   | 5,500 |
| 150 x 5   | 5,870 |
| 150 x 6   | 7,020 |

**verzinkt**

| Abm. [mm] | kg/m  |
|-----------|-------|
| 20 x 3    | 0,500 |
| 30 x 4    | 1,000 |
| 40 x 4    | 1,330 |

## STABSTAHL

### ▪ BREITFLACHSTAHL

nach DIN 59200

Werkstoff: **S 235 JR (RSt 37-2)**

**schwarz**

| Abm. [mm] | kg/m  |
|-----------|-------|
| 160 x 8   | 10,20 |
| 160 x 10  | 12,80 |
| 160 x 12  | 15,40 |
| 160 x 15  | 19,20 |
| 160 x 20  | 25,60 |
| 160 x 30  | 38,40 |
| 180 x 8   | 11,50 |
| 180 x 10  | 14,40 |
| 180 x 12  | 17,30 |
| 180 x 15  | 21,60 |
| 180 x 20  | 28,80 |
| 200 x 6   | 9,60  |
| 200 x 8   | 12,80 |

| Abm. [mm] | kg/m  |
|-----------|-------|
| 200 x 10  | 16,00 |
| 200 x 12  | 19,20 |
| 200 x 15  | 24,00 |
| 200 x 20  | 32,00 |
| 200 x 25  | 39,00 |
| 200 x 30  | 48,00 |
| 220 x 10  | 17,60 |
| 220 x 12  | 21,10 |
| 220 x 15  | 26,40 |
| 220 x 20  | 35,20 |
| 240 x 10  | 19,20 |
| 240 x 15  | 28,80 |
| 240 x 20  | 38,40 |

| Abm. [mm] | kg/m  |
|-----------|-------|
| 250 x 10  | 20,00 |
| 250 x 12  | 24,00 |
| 250 x 15  | 30,00 |
| 250 x 20  | 40,00 |
| 300 x 10  | 24,00 |
| 300 x 12  | 28,80 |
| 300 x 15  | 36,00 |
| 300 x 20  | 48,00 |

## STABSTAHL

- **SPEZIALPROFILE**
  - **kaltprofiliert**

nach DIN EN 10025

### U-BAUSTAHL

Werkstoff: **S 235 JR**

**schwarz**

| Abm. [mm]     | kg/m |
|---------------|------|
| 40 x 25 x 3,0 | 1,91 |
| 40 x 35 x 4,0 | 3,08 |
| 40 x 40 x 3,0 | 2,61 |
| 46 x 45 x 3,0 | 2,97 |
| 50 x 25 x 3,0 | 2,40 |

| Abm. [mm]     | kg/m |
|---------------|------|
| 50 x 40 x 4,0 | 3,71 |
| 54 x 45 x 4,0 | 4,14 |
| 62 x 45 x 4,0 | 4,36 |
| 70 x 50 x 4,0 | 4,96 |
| 80 x 50 x 5,0 | 6,48 |

| Abm. [mm]      | kg/m  |
|----------------|-------|
| 100 x 50 x 5,0 | 7,26  |
| 120 x 60 x 6,0 | 10,4  |
| 140 x 60 x 6,0 | 11,4  |
| 160 x 65 x 6,0 | 12,8  |
| 200 x 80 x 6,0 | 16,10 |

nach DIN EN 10025

### U-BORDWANDSTAHL

Werkstoff: **S235 JR**

**sendzimirverzinkt**

| Abm. [mm]     | kg/m |
|---------------|------|
| 20 x 20 x 1,5 | 0,71 |
| 21 x 21 x 1,5 | 0,74 |
| 23 x 23 x 1,5 | 0,82 |
| 25 x 25 x 1,5 | 0,90 |
| 28 x 28 x 1,5 | 1,00 |

| Abm. [mm]     | kg/m |
|---------------|------|
| 30 x 30 x 1,5 | 1,08 |
| 31 x 28 x 1,5 | 1,03 |

| Profil                | Zeichnung | Abmessung [mm]        | kg/m |
|-----------------------|-----------|-----------------------|------|
| Scheuerleistenprofile |           | 50 x 70 x 35 x 10 x 3 | 3,00 |
| Kipperleistenprofil   |           | 34 x 45 x 62 x 32 x 4 | 4,46 |
| Dungstreuerleiste     |           | 50 x 20 x 16 x 3      | 2,50 |

STABSTAHL  
SPEZIALPROFILE

▪ **warmgewalzt**

nach DIN EN 10025

Werkstoff: **S 235 JR (RSt 37-2)**

- Winkelstahl (scharfkantig)
- T-Stahl
- U-Stahl (scharfkantig - innen rundkantig)
- Rolladen-U-Stahl (i. und a. scharfkantig)
- Z-Stahl (rundkantig, auch scharfkantig)
- Bodenbelag - Winkelstahl
- Hespensstahl
- Handleistenstahl
- Ankerstahl
- Halbrund- / Flachhalbrundstahl
- Markisenstahl

▪ **BLANKSTAHL RUND**

nach EN 10277/78



Werkstoff: **S355 J2C+C h9**

Werkstoff: **C45+C h6  
geschliffen**

Werkstoff: **C45+C h9**

| Abm. [mm] | kg/m  |
|-----------|-------|
| 5         | 0,150 |
| 6         | 0,220 |
| 8         | 0,710 |
| 10        | 0,617 |
| 12        | 0,888 |
| 14        | 1,210 |
| 15        | 1,390 |
| 16        | 1,580 |
| 18        | 2,000 |
| 20        | 2,470 |
| 22        | 2,980 |

| Abm. [mm] | kg/m   |
|-----------|--------|
| 25        | 3,850  |
| 28        | 4,830  |
| 30        | 5,550  |
| 35        | 7,550  |
| 40        | 9,860  |
| 45        | 12,500 |
| 50        | 15,400 |
| 60        | 22,200 |
| 70        | 30,200 |
| 80        | 39,500 |
| 100       | 61,700 |

| Abm. [mm] | kg/m  |
|-----------|-------|
| 30        | 5,550 |
| 40        | 9,860 |

| Abm. [mm] | kg/m  |
|-----------|-------|
| 25        | 3,850 |

▪ **QUALITÄTSSTAHL**

nach DIN EN 10025-2

Werkstoff: **S355 J2**

**flach, schwarz**

| Abm. [mm] | kg/m |
|-----------|------|
| 40 x 20   | 6,28 |
| 50 x 15   | 5,89 |

## ▪ ROHRE & ROHRZUBEHÖR

### ▪ QUADRATROHRE

nach EN 10305-5 / EN 10219

Werkstoff: **S235**

#### schwarz

| Abm. [mm]     | kg/m |
|---------------|------|
| 20 x 20 x 2,0 | 1,12 |
| 20 x 20 x 3,0 | 1,60 |
| 25 x 25 x 2,0 | 1,44 |
| 25 x 25 x 3,0 | 1,92 |
| 30 x 30 x 2,0 | 1,75 |
| 30 x 30 x 3,0 | 2,39 |
| 30 x 30 x 4,0 | 3,32 |
| 34 x 34 x 2,0 | 2,00 |
| 35 x 35 x 2,0 | 2,07 |
| 35 x 35 x 3,0 | 2,95 |
| 40 x 40 x 2,0 | 2,38 |
| 40 x 40 x 3,0 | 3,33 |
| 40 x 40 x 4,0 | 4,25 |
| 40 x 40 x 5,0 | 5,50 |
| 50 x 50 x 2,0 | 3,01 |
| 50 x 50 x 3,0 | 4,28 |
| 50 x 50 x 4,0 | 5,51 |
| 50 x 50 x 5,0 | 6,55 |
| 60 x 60 x 2,0 | 3,64 |
| 60 x 60 x 3,0 | 5,22 |

#### verzinkt

| Abm. [mm]       | kg/m  |
|-----------------|-------|
| 60 x 60 x 4,0   | 6,76  |
| 60 x 60 x 5,0   | 8,13  |
| 70 x 70 x 3,0   | 6,16  |
| 70 x 70 x 4,0   | 8,02  |
| 70 x 70 x 5,0   | 9,70  |
| 80 x 80 x 3,0   | 7,10  |
| 80 x 80 x 4,0   | 9,28  |
| 80 x 80 x 5,0   | 11,30 |
| 90 x 90 x 3,0   | 8,04  |
| 90 x 90 x 4,0   | 10,50 |
| 90 x 90 x 5,0   | 12,80 |
| 100 x 100 x 3,0 | 8,99  |
| 100 x 100 x 4,0 | 11,80 |
| 100 x 100 x 5,0 | 14,40 |

| Abm. [mm]       | kg/m  |
|-----------------|-------|
| 20 x 20 x 2,0   | 1,22  |
| 25 x 25 x 2,0   | 1,56  |
| 30 x 30 x 2,0   | 1,90  |
| 34 x 34 x 2,0   | 2,17  |
| 40 x 40 x 2,0   | 2,58  |
| 40 x 40 x 3,0   | 3,64  |
| 40 x 40 x 4,0   | 4,51  |
| 50 x 50 x 2,0   | 3,25  |
| 50 x 50 x 3,0   | 4,63  |
| 50 x 50 x 4,0   | 6,01  |
| 60 x 60 x 2,0   | 3,93  |
| 60 x 60 x 3,0   | 5,63  |
| 60 x 60 x 4,0   | 7,31  |
| 60 x 60 x 5,0   | 8,90  |
| 70 x 70 x 4,0   | 8,62  |
| 80 x 80 x 3,0   | 7,62  |
| 80 x 80 x 4,0   | 9,93  |
| 90 x 90 x 3,0   | 8,61  |
| 100 x 100 x 3,0 | 9,60  |
| 100 x 100 x 4,0 | 12,54 |

# ROHRE & ROHRZUBEHÖR

## RECHTECKROHRE

nach EN 10305-5 / EN 10219

Werkstoff: **S235 JRH**

### schwarz

| Abm. [mm]     | kg/m  |
|---------------|-------|
| 30 x 20 x 2,0 | 1,440 |
| 40 x 20 x 2,0 | 1,750 |
| 40 x 20 x 3,0 | 2,390 |
| 40 x 30 x 2,0 | 2,070 |
| 40 x 30 x 3,0 | 2,860 |
| 50 x 20 x 2,0 | 2,070 |
| 50 x 30 x 2,0 | 2,380 |
| 50 x 30 x 3,0 | 3,330 |
| 50 x 30 x 4,0 | 4,250 |
| 50 x 40 x 2,0 | 2,690 |
| 50 x 40 x 3,0 | 3,800 |
| 60 x 20 x 2,0 | 2,380 |
| 60 x 30 x 2,0 | 2,690 |
| 60 x 30 x 3,0 | 3,800 |
| 60 x 30 x 4,0 | 4,880 |
| 60 x 40 x 2,0 | 3,010 |
| 60 x 40 x 3,0 | 4,280 |
| 60 x 40 x 4,0 | 5,510 |
| 60 x 40 x 5,0 | 6,560 |
| 60 x 50 x 4,0 | 6,140 |
| 70 x 40 x 3,0 | 4,750 |
| 70 x 50 x 3,0 | 4,750 |
| 70 x 50 x 4,0 | 6,760 |
| 80 x 20 x 2,0 | 3,010 |
| 80 x 30 x 3,0 | 4,750 |
| 80 x 40 x 2,0 | 3,640 |
| 80 x 40 x 3,0 | 5,220 |
| 80 x 40 x 4,0 | 6,760 |
| 80 x 40 x 5,0 | 8,130 |
| 80 x 50 x 3,0 | 5,690 |
| 80 x 50 x 4,0 | 7,390 |
| 80 x 50 x 5,0 | 8,910 |

### verzinkt

| Abm. [mm]       | kg/m   |
|-----------------|--------|
| 30 x 20 x 2,0   | 1,560  |
| 40 x 20 x 2,0   | 1,900  |
| 40 x 30 x 3,0   | 3,160  |
| 50 x 30 x 2,0   | 2,580  |
| 50 x 40 x 3,0   | 4,160  |
| 60 x 30 x 2,0   | 2,920  |
| 60 x 30 x 3,0   | 4,160  |
| 60 x 30 x 4,0   | 5,270  |
| 60 x 40 x 2,0   | 3,250  |
| 60 x 40 x 3,0   | 4,630  |
| 80 x 20 x 2,0   | 3,010  |
| 80 x 40 x 2,0   | 3,930  |
| 80 x 40 x 3,0   | 5,630  |
| 80 x 40 x 4,0   | 7,310  |
| 80 x 50 x 3,0   | 6,130  |
| 80 x 50 x 4,0   | 7,970  |
| 100 x 20 x 3,0  | 5,640  |
| 100 x 30 x 3,0  | 6,130  |
| 100 x 40 x 3,0  | 6,630  |
| 100 x 40 x 5,0  | 10,480 |
| 100 x 50 x 3,0  | 7,120  |
| 100 x 50 x 5,0  | 11,320 |
| 100 x 50 x 6,0  | 13,130 |
| 120 x 50 x 5,0  | 14,690 |
| 120 x 60 x 6,0  | 15,750 |
| 160 x 80 x 3,0  | 11,050 |
| 160 x 80 x 5,0  | 18,420 |
| 160 x 80 x 8,0  | 28,000 |
| 160 x 80 x 10,0 | 35,720 |

Weitere Dimensionen und Werkstoffe auf Anfrage.  
Bitte sprechen Sie uns an!

## ROHRE & ROHRZUBEHÖR

- **STAHLBAUHOHLPROFILE**
  - **quadratischer Querschnitt**

nach DIN EN 10219 (DIN 59411)

**HL 6m / 12m**

Werkstoff: **S235 JRH**

| Abm. [mm]       | kg/m   |
|-----------------|--------|
| 40 x 40 x 3,0   | 3,330  |
| 60 x 60 x 5,0   | 8,130  |
| 60 x 60 x 6,0   | 9,450  |
| 80 x 80 x 3,0   | 7,100  |
| 80 x 80 x 4,0   | 9,280  |
| 80 x 80 x 6,0   | 12,970 |
| 90 x 90 x 6,0   | 14,850 |
| 100 x 100 x 3,0 | 8,990  |
| 100 x 100 x 4,0 | 11,700 |
| 100 x 100 x 5,0 | 14,400 |
| 100 x 100 x 6,0 | 16,730 |
| 100 x 100 x 8,0 | 22,700 |
| 110 x 110 x 5,0 | 15,810 |
| 120 x 120 x 3,0 | 10,900 |
| 120 x 120 x 4,0 | 14,400 |

Werkstoff: **S 355 J2H**

| Abm. [mm]       | kg/m   |
|-----------------|--------|
| 120 x 120 x 5,0 | 17,800 |
| 120 x 120 x 6,0 | 20,510 |
| 140 x 140 x 4,0 | 16,260 |
| 140 x 140 x 5,0 | 20,520 |

| Abm. [mm]        | kg/m   |
|------------------|--------|
| 40 x 40 x 3,0    | 3,330  |
| 40 x 40 x 4,0    | 4,250  |
| 50 x 50 x 4,0    | 5,510  |
| 60 x 60 x 4,0    | 6,930  |
| 60 x 60 x 8,0    | 12,500 |
| 70 x 70 x 5,0    | 8,180  |
| 70 x 70 x 6,0    | 11,800 |
| 80 x 80 x 5,0    | 11,300 |
| 80 x 80 x 6,0    | 12,970 |
| 80 x 80 x 8,0    | 17,700 |
| 100 x 100 x 5,0  | 14,400 |
| 100 x 100 x 8,0  | 22,700 |
| 120 x 120 x 4,0  | 14,400 |
| 120 x 120 x 10,0 | 33,300 |
| 160 x 160 x 6,0  | 28,040 |



ROHRE & ROHRZUBEHÖR  
STAHLBAUHOHLPROFIL

▪ **rechteckiger Querschnitt**

nach DIN EN 10219 ( DIN 59411)

**HL 6m / 12m**

Werkstoff: **S 235 JRH**

Werkstoff: **S 355 J2H**

| Abm. [mm]       | kg/m   |
|-----------------|--------|
| 100 x 60 x 6,0  | 12,960 |
| 120 x 60 x 4,0  | 10,500 |
| 140 x 40 x 4,0  | 10,300 |
| 140 x 40 x 5,0  | 12,330 |
| 140 x 60 x 3,0  | 9,140  |
| 140 x 60 x 4,0  | 11,700 |
| 140 x 60 x 6,0  | 17,000 |
| 140 x 80 x 5,0  | 16,200 |
| 140 x 80 x 4,0  | 12,990 |
| 150 x 100 x 4,0 | 14,900 |
| 150 x 100 x 5,0 | 14,900 |
| 160 x 80 x 4,0  | 14,200 |
| 160 x 80 x 5,0  | 17,380 |
| 200 x 40 x 3,0  | 10,770 |
| 200 x 80 x 4,0  | 16,800 |
| 200 x 100 x 4,0 | 18,010 |
| 200 x 100 x 5,0 | 22,100 |
| 200 x 100 x 6,0 | 26,150 |

| Abm. [mm]      | kg/m   |
|----------------|--------|
| 60 x 40 x 3,0  | 4,280  |
| 60 x 40 x 5,0  | 9,000  |
| 70 x 50 x 5,0  | 8,130  |
| 80 x 40 x 4,0  | 6,760  |
| 80 x 50 x 5,0  | 8,910  |
| 80 x 60 x 5,0  | 9,700  |
| 80 x 60 x 6,0  | 11,000 |
| 80 x 80 x 6,0  | 12,970 |
| 100 x 80 x 6,0 | 15,100 |
| 120 x 60 x 6,0 | 14,860 |
| 120 x 80 x 4,0 | 11,950 |
| 120 x 80 x 6,0 | 16,730 |
| 120 x 80 x 8,0 | 21,390 |
| 140 x 80 x 6,0 | 18,620 |
| 160 x 80 x 5,0 | 17,500 |
| 160 x 80 x 6,0 | 20,510 |
| 160 x 80 x 8,0 | 26,410 |
| 180 x 80 x 8,0 | 28,910 |

| Abm. [mm]        | kg/m   |
|------------------|--------|
| 180 x 100 x 8,0  | 24,280 |
| 200 x 100 x 8,0  | 33,950 |
| 200 x 150 x 10,0 | 50,300 |
| 260 x 180 x 10,0 | 63,900 |

▪ **runder Querschnitt**

nach DIN EN 10219

Werkstoff: **S235 JRH**

| Abm. [mm]  | kg/m  |
|------------|-------|
| 26,9 x 3,0 | 1,770 |
| 33,7 x 2,0 | 1,560 |
| 33,7 x 3,2 | 2,440 |
| 42,4 x 2,0 | 1,990 |
| 42,4 x 3,2 | 3,140 |
| 42,4 x 4,0 | 3,790 |
| 48,0 x 2,0 | 2,270 |
| 48,3 x 3,2 | 3,610 |

| Abm. [mm]  | kg/m  |
|------------|-------|
| 48,3 x 3,6 | 3,970 |
| 48,3 x 4,0 | 4,410 |
| 60,3 x 3,6 | 5,100 |
| 60,3 x 4,0 | 5,500 |
| 60,3 x 5,0 | 6,820 |
| 60,3 x 6,3 | 8,390 |
| 76,1 x 2,9 | 5,240 |
| 76,1 x 3,6 | 6,520 |

| Abm. [mm]   | kg/m   |
|-------------|--------|
| 76,1 x 5,0  | 8,770  |
| 88,9 x 2,9  | 6,200  |
| 88,9 x 3,2  | 6,760  |
| 88,9 x 4,0  | 8,470  |
| 88,9 x 5,0  | 10,300 |
| 101,6 x 2,9 | 7,060  |
| 101,6 x 4,0 | 9,630  |
| 101,6 x 5,0 | 11,900 |

| Abm. [mm]   | kg/m   |
|-------------|--------|
| 139,7 x 5,0 | 16,600 |
| 159,0 x 4,5 | 17,100 |
| 168,3 x 4,5 | 20,140 |
| 219,1 x 4,5 | 23,820 |

Weitere Dimensionen und Werkstoffe auf Anfrage.  
Bitte sprechen Sie uns an!

## ROHRE & ROHRZUBEHÖR

### ▪ GEWINDEROHRE

nach DIN-EN 10255 (DIN 2440) o/o  
Werkstoff: **S195 T**

#### schwarz

HL 6m geschw.

| Abmessung [mm]     | kg/m  |
|--------------------|-------|
| 1/2 (21,3 x 2,6)   | 1,22  |
| 3/4 (26,9 x 2,6)   | 1,58  |
| 1 (33,7 x 3,2)     | 2,44  |
| 1 1/4 (42,4 x 3,2) | 3,14  |
| 1 1/2 (48,3 x 3,2) | 3,61  |
| 2 (60,3 x 3,6)     | 5,10  |
| 2 1/2 (76,1 x 3,6) | 6,52  |
| 3 (88,9 x 4)       | 8,47  |
| 4 (144,3 x 4,5)    | 12,10 |

#### schwarz

HL 5-7m nahtlos

| Abmessung [mm]     | kg/m |
|--------------------|------|
| 3/4 (27,9 x 2,6)   | 1,58 |
| 1 (33,7 x 3,2)     | 2,44 |
| 1 1/4 (42,4 x 3,2) | 3,14 |
| 1 1/2 (48,3 x 3,2) | 3,61 |
| 2 (60,3 x 3,6)     | 5,10 |
| 2 1/2 (76,1 x 3,6) | 6,52 |
| 3 (88,9 x 4,0)     | 8,47 |

#### schwarz streckreduziert

HL 6m geschw.

| Abmessung [mm]     | kg/m |
|--------------------|------|
| 1 (33,7 x 3,2)     | 2,55 |
| 1 1/4 (42,4 x 3,2) | 3,14 |
| 1,5 (48,3 x 3,2)   | 3,61 |
| 2 (60,3 x 3,6)     | 5,10 |

#### verzinkt

HL 6m geschw.

| Abmessung [mm]     | kg/m  |
|--------------------|-------|
| 1/2 (21,3 x 2,6)   | 1,27  |
| 3/4 (26,9 x 2,6)   | 1,65  |
| 1 (33,7 x 3,2)     | 2,55  |
| 1 1/4 (42,4 x 3,2) | 3,28  |
| 1 1/2 (48,3 x 3,2) | 3,77  |
| 2 (60,3 x 3,6)     | 5,33  |
| 2 1/2 (76,1 x 3,6) | 6,80  |
| 3 (88,9 x 4,0)     | 8,85  |
| 4 (114,3 x 4,5)    | 12,64 |

#### verzinkt

HL 5-7m nahtlos

| Abmessung [mm]     | kg/m |
|--------------------|------|
| 1/2 (21,3 x 2,6)   | 1,27 |
| 3/4 (26,9 x 2,6)   | 1,65 |
| 1 (33,7 x 3,2)     | 2,55 |
| 1 1/4 (42,4 x 3,2) | 3,28 |
| 1 1/2 (48,3 x 3,2) | 3,77 |
| 2 (60,3 x 3,6)     | 5,33 |

### ▪ KONSTRUKTIONSRHRE

nach DIN EN

Werkstoff: **S235 JRH**

elektrisch geschweißt, rohschwarz

| Abmessung [mm]   | kg/m  |
|------------------|-------|
| 1/2 (21,3 x 2,0) | 0,960 |
| 3/4 (26,9 x 2,0) | 1,240 |
| 1 (33,7 x 2,5)   | 1,920 |

| Abmessung [mm]     | kg/m  |
|--------------------|-------|
| 1 1/4 (42,4 x 2,5) | 2,460 |
| 1 1/2 (48,3 x 2,5) | 2,820 |
| 2 (60,3 x 2,5)     | 3,560 |

## ROHRE & ROHRZUBEHÖR

- **STAHLROHRE, NAHTLOS**
  - **normalwandig**

nach DIN EN 10220 / 10216

Werkstoff: **P235 / S355J2H**

**HL 4 – 7 m**

| Abm. [mm]  | kg/m  |
|------------|-------|
| 21,3 x 2,6 | 1,19  |
| 21,3 x 2,9 | 1,32  |
| 33,7 x 4,0 | 2,93  |
| 33,7 x 6,3 | 4,26  |
| 38,0 x 6,3 | 14,60 |
| 38,0 x 2,6 | 2,27  |
| 42,4 x 3,2 | 3,09  |
| 48,3 x 4,0 | 4,37  |

| Abm. [mm]   | kg/m  |
|-------------|-------|
| 51,0 x 2,6  | 3,10  |
| 60,3 x 2,9  | 4,11  |
| 60,3 x 4,5  | 6,,19 |
| 60,3 x 16,0 | 17,48 |
| 70,0 x 2,9  | 4,80  |
| 76,1 x 2,9  | 5,24  |
| 76,1 x 8,8  | 14,60 |
| 88,9 x 3,2  | 6,76  |

| Abm. [mm]   | kg/m  |
|-------------|-------|
| 88,9 x 20,0 | 34,00 |
| 101,6 x 3,6 | 8,70  |
| 108,0 x 3,6 | 9,27  |
| 114,3 x 3,6 | 8,83  |
| 139,7 x 4,0 | 13,40 |
| 159,0 x 4,5 | 17,10 |
| 168,3 x 4,5 | 18,20 |
| 219,1 x 6,3 | 32,10 |

- **NAHTLOSE PRÄZISIONSROHRE**

nach DIN EN 10305-1

Werkstoff: **E 235 + C**

**HL 4 - 7 m**

| Abm. [mm]  | kg/m |
|------------|------|
| 16,0 x 2,8 | 0,91 |
| 20,0 x 4,5 | 1,72 |
| 22,0 x 2,8 | 1,33 |
| 25,0 x 3,5 | 1,81 |
| 35,0 x 4,0 | 3,06 |

- **GESCHWEIßTE PRÄZISIONSROHRE**

nach DIN EN 10305-2

Werkstoff: **E 235 + C**

**HL 4 – 7 m**

| Abm. [mm]  | kg/m   |
|------------|--------|
| 65,0 x 7,5 | 10,630 |

## ROHRE & ROHRZUBEHÖR

### ▪ NAHTLOSE HYDRAULIKLEITUNGSROHRE

nach DIN EN 10305-4

Werkstoff: **E 235 + N**

**außen galvanisch**

**verzinkt**

**phosphatiert**

| Abm. [mm]  | kg/m  |
|------------|-------|
| 8,0 x 1,0  | 0,200 |
| 10,0 x 1,5 | 0,320 |
| 12,0 x 1,0 | 0,275 |
| 12,0 x 1,5 | 0,388 |
| 15,0 x 1,5 | 0,500 |
| 16,0 x 2,0 | 0,690 |
| 20,0 x 2,0 | 0,888 |

| Abm. [mm]  | kg/m  |
|------------|-------|
| 16,0 x 2,0 | 0,690 |
| 18,0 x 2,0 | 0,800 |
| 20,0 x 2,5 | 0,890 |
| 28,0 x 2,5 | 1,570 |
| 35,0 x 5,0 | 3,700 |

- **FLACHPRODUKTE**
  - **WARMGEWALZTE BLECHE**

nach DIN EN 10051 / 10029

Werkstoff: **S 235 JR**

**schwarz**

| Abmessung [mm]       |
|----------------------|
| 3,0 x 1.000 x 2.000  |
| 3,0 x 1.250 x 2.500  |
| 3,0 x 1.500 x 3.000  |
| 4,0 x 1.000 x 2.000  |
| 4,0 x 1.250 x 2.500  |
| 4,0 x 1.500 x 3.000  |
| 5,0 x 1.000 x 2.000  |
| 5,0 x 1.250 x 2.500  |
| 5,0 x 1.500 x 3.000  |
| 6,0 x 1.000 x 2.000  |
| 6,0 x 1.250 x 2.500  |
| 6,0 x 1.500 x 3.000  |
| 8,0 x 1.000 x 2.000  |
| 8,0 x 1.250 x 2.500  |
| 8,0 x 1.500 x 3.000  |
| 10,0 x 1.000 x 2.000 |

nach DIN EN 10051

Werkstoff: **S 355 MC**

| Abmessung [mm]       |
|----------------------|
| 3,0 x 1.250 x 2.500  |
| 3,0 x 1.500 x 3.000  |
| 4,0 x 1.250 x 2.500  |
| 4,0 x 1.500 x 3.000  |
| 5,0 x 1.250 x 2.500  |
| 5,0 x 1.500 x 3.000  |
| 6,0 x 1.250 x 2.500  |
| 6,0 x 1.500 x 3.000  |
| 8,0 x 1.250 x 2.500  |
| 8,0 x 1.500 x 3.000  |
| 10,0 x 1.250 x 2.500 |
| 10,0 x 1.500 x 3.000 |
| 12,0 x 1.500 x 3.000 |
| 15,0 x 1.500 x 3.000 |
| 20,0 x 1.500 x 3.000 |

nach DIN EN 10051

Werkstoff: **S 355J2+N**

| Abmessung [mm]       |
|----------------------|
| 3,0 x 1.500 x 3.000  |
| 4,0 x 1.500 x 3.000  |
| 5,0 x 1.500 x 3.000  |
| 6,0 x 1.500 x 3.000  |
| 8,0 x 1.500 x 3.000  |
| 10,0 x 1.500 x 3.000 |
| 12,0 x 1.500 x 3.000 |
| 15,0 x 1.500 x 3.000 |
| 20,0 x 1.000 x 2.000 |

nach DIN EN 10051

Werkstoff: **S700 MC**

| Abmessung [mm]       |
|----------------------|
| 3,0 x 1.250 x 2.500  |
| 3,0 x 1.500 x 3.000  |
| 4,0 x 1.250 x 2.500  |
| 4,0 x 1.500 x 3.000  |
| 5,0 x 1.250 x 2.500  |
| 5,0 x 1.500 x 3.000  |
| 6,0 x 1.250 x 2.500  |
| 6,0 x 1.500 x 3.000  |
| 8,0 x 1.500 x 3.000  |
| 10,0 x 1.500 x 3.000 |

nach DIN EN 10029

Werkstoff: **P 265 GH**

| Abmessung [mm]       |
|----------------------|
| 5,0 x 1.500 x 3.000  |
| 6,0 x 1.500 x 3.000  |
| 8,0 x 1.500 x 3.000  |
| 10,0 x 1.500 x 3.000 |
| 12,0 x 1.500 x 3.000 |
| 15,0 x 1.500 x 3.000 |
| 20,0 x 1.500 x 3.000 |
| 25,0 x 1.500 x 3.000 |
| 30,0 x 1.500 x 3.000 |
| 40,0 x 1.500 x 3.000 |

Weitere Dimensionen und Werkstoffe auf Anfrage.  
 Bitte sprechen Sie uns an!

FLACHPRODUKTE

▪ **TRÄNENBLECHE**

nach DIN 59220

Werkstoff: **S 235 JR**

**schwarz**

| Abmessung [mm]       |
|----------------------|
| 3,00 x 1.000 x 2.000 |
| 3,00 x 1.250 x 2.500 |
| 3,00 x 1.500 x 3.000 |
| 4,00 x 1.000 x 2.000 |
| 4,00 x 1.250 x 2.500 |
| 4,00 x 1.500 x 3.000 |

| Abmessung [mm]       |
|----------------------|
| 5,00 x 1.000 x 2.000 |
| 5,00 x 1.250 x 2.500 |
| 5,00 x 1.500 x 3.000 |
| 6,00 x 1.000 x 2.000 |
| 6,00 x 1.250 x 2.500 |
| 6,00 x 1.500 x 3.000 |

| Abmessung [mm]        |
|-----------------------|
| 8,00 x 1.000 x 2.000  |
| 8,00 x 1.250 x 2.500  |
| 10,00 x 1.000 x 2.000 |
| 10,00 x 1.250 x 2.500 |
| 10,00 x 1.500 x 3.000 |

▪ **FEINBLECHE**

nach DIN EN 10143

nach DIN EN 10130

**kaltgewalzt DC01**

nach DIN EN 10051

**warmgewalzt DD11**

| Abmessung [mm]       |
|----------------------|
| 0,75 x 1.000 x 2.000 |
| 1,00 x 1.000 x 2.000 |
| 1,00 x 1.250 x 2.500 |
| 1,00 x 1.500 x 3.000 |
| 1,25 x 1.000 x 2.000 |
| 1,50 x 1.000 x 2.000 |
| 1,50 x 1.250 x 2.500 |
| 1,50 x 1.500 x 3.000 |
| 2,00 x 1.000 x 2.000 |
| 2,00 x 1.250 x 2.500 |
| 2,00 x 1.500 x 3.000 |
| 2,99 x 1.250 x 2.500 |
| 2,99 x 1.500 x 3.000 |

| Abmessung [mm]       |
|----------------------|
| 2,00 x 1.000 x 2.000 |
| 2,00 x 1.250 x 2.500 |
| 2,00 x 1.500 x 3.000 |
| 2,50 x 1.000 x 2.000 |
| 2,50 x 1.250 x 2.500 |
| 2,50 x 1.500 x 3.000 |
| 2,99 x 1.000 x 2.000 |
| 2,99 x 1.250 x 2.500 |
| 2,99 x 1.500 x 3.000 |
| 4,00 x 1.250 x 2.500 |
| 4,00 x 1.500 x 3.000 |
| 5,00 x 1.500 x 3.000 |
| 6,00 x 1.250 x 2.500 |

| Abmessung [mm]        |
|-----------------------|
| 6,00 x 1.500 x 3.000  |
| 8,00 x 1.250 x 2.500  |
| 8,00 x 1.500 x 3.000  |
| 10,00 x 1.500 x 3.000 |
| 12,00 x 1.500 x 3.000 |

**feuerverzinkt DX51D+Z**

| Abmessung [mm]       |
|----------------------|
| 0,50 x 1.000 x 2.000 |
| 0,63 x 1.000 x 2.000 |
| 0,75 x 1.000 x 2.000 |
| 0,75 x 1.500 x 3.000 |
| 0,88 x 1.000 x 2.000 |
| 1,00 x 1.000 x 2.000 |
| 1,00 x 1.250 x 2.500 |
| 1,00 x 1.500 x 3.000 |

| Abmessung [mm]       |
|----------------------|
| 1,50 x 1.250 x 2.500 |
| 1,50 x 1.500 x 3.000 |
| 2,00 x 1.000 x 2.000 |
| 2,00 x 1.250 x 2.500 |
| 2,00 x 1.500 x 3.000 |
| 2,50 x 1.000 x 2.000 |
| 2,50 x 1.250 x 2.500 |
| 2,50 x 1.500 x 3.000 |

| Abmessung [mm]       |
|----------------------|
| 2,99 x 1.250 x 2.500 |
| 2,99 x 1.500 x 3.000 |
| 4,00 x 1.250 x 2.500 |
| 4,00 x 1.500 x 3.000 |
| 5,00 x 1.500 x 3.000 |

FLACHPRODUKTE  
FEINBLECHE

nach DIN EN 10131  
**eloverzinkt DC01+ZE**

| Abmessung [mm]       |
|----------------------|
| 1,00 x 1.250 x 2.500 |
| 1,00 x 1.500 x 3.000 |
| 1,50 x 1.250 x 2.500 |
| 1,50 x 1.500 x 3.000 |
| 2,00 x 1.500 x 3.000 |
| 2,99 x 1.500 x 3.000 |

▪ **LOCHBLECHE**

nach DIN 24041  
**schwarz**

| Abmessung [mm]      | Lochung [mm] | kg/Tfl. |
|---------------------|--------------|---------|
| 1,5 x 1.000 x 2.000 | RV 5-8       | 15,20   |
| 1,5 x 1.000 x 2.000 | QG 10-14     | 11,60   |
| 1,5 x 1.000 x 2.000 | QG 10-15     | 13,36   |
| 1,5 x 1.500 x 3.000 | QG 10-15     | 30,66   |
| 2,0 x 1.000 x 2.000 | RV 8-12      | 19,00   |
| 2,0 x 1.000 x 2.000 | QG 8-10      | 15,40   |
| 2,0 x 1.000 x 2.000 | QG 10-15     | 17,40   |

**verzinkt**

| Abmessung [mm]      | Lochung [mm] | kg/Tfl. |
|---------------------|--------------|---------|
| 1,0 x 1.000 x 2.000 | RV 4-6       | 9,40    |
| 1,0 x 1.250 x 2.500 | RV 4-6       | 14,70   |
| 1,0 x 1.500 x 3.000 | RV 4-6       | 21,20   |
| 1,0 x 1.000 x 2.000 | RV 5-8       | 10,20   |
| 1,0 x 1.250 x 2.500 | RV 5-8       | 13,00   |
| 1,0 x 1.500 x 3.000 | RV 5-8       | 22,60   |
| 1,5 x 1.000 x 2.000 | RV 5-8       | 15,20   |
| 1,5 x 1.500 x 3.000 | RV 5-8       | 34,20   |
| 1,5 x 1.000 x 2.000 | RV 8-12      | 14,00   |
| 1,5 x 1.500 x 3.000 | RV 8-12      | 31,50   |
| 1,5 x 1.000 x 2.000 | QG10-15      | 13,00   |
| 1,5 x 1.250 x 2.500 | QG10-15      | 22,00   |
| 1,5 x 1.500 x 3.000 | QG10-15      | 29,30   |
| 2,0 x 1.000 x 2.000 | QG10-15      | 17,40   |

▪ **WELLENGITTER**

nach DIN 4192  
**schwarz**

| Abmessung [mm]      | MW [mm] | kg/Tfl. |
|---------------------|---------|---------|
| 4,0 x 1.000 x 2.000 | 40 x 40 | 9,40    |
| 4,0 x 1.250 x 2.500 | 40 x 40 | 14,70   |
| 4,0 x 1.500 x 3.000 | 40 x 40 | 21,20   |

**verzinkt**

| Abmessung [mm]      | MW [mm] | kg/Tfl. |
|---------------------|---------|---------|
| 4,0 x 1.000 x 2.000 | 40 x 40 | 9,40    |
| 4,0 x 1.250 x 2.500 | 40 x 40 | 14,70   |
| 4,0 x 1.500 x 3.000 | 40 x 40 | 21,20   |

- **GITTERROSTE**
  - **PRESS-INDUSTRIEROSTEN**

Werkstoff: **S235 JR**  
 verzinkt, Maschenweite 30 x 30 mm

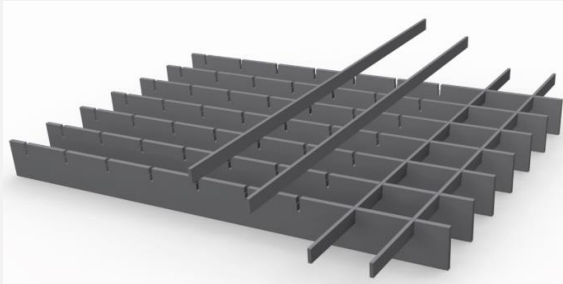

| Abm. [mm]     | kg/Stk. | Tragstab [mm] |
|---------------|---------|---------------|
| 500 x 1.000   | 8,02    | 30 x 2        |
| 600 x 1.000   | 9,44    | 30 x 2        |
| 600 x 1.000   | 14,87   | 30 x 3        |
| 800 x 1.000   | 13,42   | 30 x 2        |
| 1.000 x 1.000 | 16,55   | 30 x 2        |
| 1.000 x 1.000 | 24,24   | 30 x 3        |

- **STUFEN**

Werkstoff: **S235 JR**  
 verzinkt, Maschenweite 30 x 30 mm / Maschenweite 30 x 10 mm



| Abm. [mm]   | kg/Stk. | Tragstab [mm] | Maschenweite [mm] |
|-------------|---------|---------------|-------------------|
| 600 x 270   | 3,73    | 30 x 2        | 30 x 30           |
| 800 x 240   | 4,24    | 30 x 2        | 30 x 30           |
| 800 x 270   | 5,59    | 30 x 2        | 30 x 10           |
| 800 x 270   | 4,72    | 30 x 2        | 30 x 30           |
| 1.000 x 270 | 7,66    | 35 x 2        | 30 x 10           |
| 1.000 x 270 | 7,04    | 35 x 2        | 30 x 30           |



## GITTERROSTE

### ▪ GITTERROST-BEFESTIGUNG

Werkstoff: **S235 JR**

**verzinkt** (Teller, Lasche, Schraube)

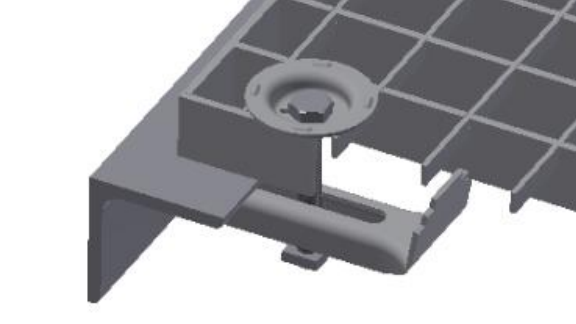

### ▪ SCHWEIß-PRESS-MATTE

Werkstoff: **S235 JR**

**roh/schwarz, Maschenweite 30 x 30 mm**

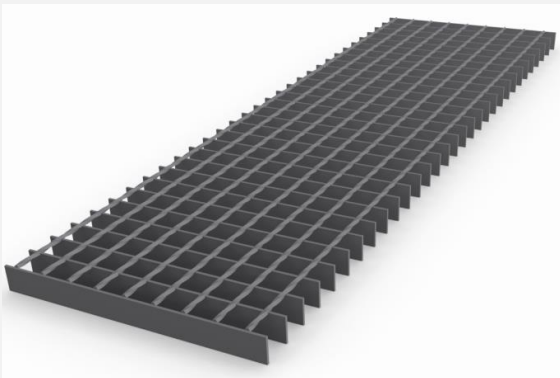

| Abm. [mm]     | kg/Stk. | Tragstab [mm] |
|---------------|---------|---------------|
| 6.100 x 1.000 | 142,97  | 30 x 3        |
| 6.100 x 1.000 | 194,63  | 40 x 3        |

### ▪ PRESS-ROST-MATTE

Werkstoff: **S235 JR**

**roh/schwarz, GS = Gleitschutz**



| Abm. [mm]     | kg/Stk. | Tragstab [mm] | Maschenweite [mm] |
|---------------|---------|---------------|-------------------|
| 3.000 x 1.000 | 64,58   | 30 x 2        | 30 x 10           |
| 3.000 x 1.000 | 65,40   | 30 x 2        | 30 x 10           |
| 3.000 x 1.000 | 69,00   | 30 x 2        | 30 x 10           |
| 3.000 x 1.000 | 70,80   | 30 x 3        | 30 x 30           |
| 3.000 x 1.000 | 79,20   | 30 x 3        | 30 x 30           |

**GS**

**GS**

- **BETONSTAHL**
  - **STÄBE & RINGE**

nach DIN 488

Werkstoff: **B500B (Stäbe)**

bzw. **WR/KR (Ringe)**

| Abm. [mm] | Handelslängen [m] |   |    |    |    |    |    |    |
|-----------|-------------------|---|----|----|----|----|----|----|
|           | 6                 | 7 | 11 | 12 | 13 | 14 | 15 | 16 |
| 6,00      | x                 |   |    | x  |    |    |    |    |
| 8,00      |                   | x |    |    |    | x  |    |    |
| 10,00     |                   | x | x  | x  |    | x  | x  |    |
| 12,00     |                   | x |    | x  |    | x  | x  |    |
| 14,00     |                   | x |    | x  |    | x  | x  | x  |
| 16,00     |                   | x |    | x  |    | x  | x  | x  |
| 20,00     |                   |   |    | x  | x  | x  | x  | x  |
| 25,00     |                   |   |    | x  |    | x  | x  | x  |
| 28,00     |                   |   |    | x  |    | x  | x  | x  |

### Ringe

| Abm. [mm] | kg/m  |
|-----------|-------|
| 6,00      | 0,222 |
| 8,00      | 0,395 |
| 10,00     | 0,617 |
| 12,00     | 0,888 |
| 14,00     | 1,210 |
| 16,00     | 1,580 |

**feuerverzinkt**

**HL 6m**

| Abm. [mm] | kg/m  |
|-----------|-------|
| 6,00      | 0,200 |

BETONSTAHL

▪ **BETONSTAHLMATTEN**

nach DIN 488

Werkstoff: **B500 A / B**

| Matten-<br>größe | Mattenbe-<br>zeichnung |              | Gewicht              |           | Abstände        |                | Durchmesser     |                | Stahlquerschnitt     |                      |
|------------------|------------------------|--------------|----------------------|-----------|-----------------|----------------|-----------------|----------------|----------------------|----------------------|
|                  |                        |              |                      |           | Längs-<br>stäbe | Quer-<br>stäbe | Längs-<br>stäbe | Quer-<br>stäbe | Längs-<br>stäbe      | Quer-<br>stäbe       |
| Abm. [m]         |                        |              | [kg/m <sup>2</sup> ] | [kg/Stk.] | [mm]            | [mm]           | [mm]            | [mm]           | [cm <sup>2</sup> /m] | [cm <sup>2</sup> /m] |
| 5,00 x 2,15      | Q                      | <b>131</b>   | 2,09                 | 22,50     | 150             | 150            | 5,0             | 5,0            | 1,31                 | 1,31                 |
| 6,00 x 2,30      | Q                      | <b>188 A</b> | 3,02                 | 41,70     | 150             | 150            | 6,0             | 6,0            | 1,88                 | 1,88                 |
|                  | Q                      | <b>257 A</b> | 4,12                 | 56,80     | 150             | 150            | 7,0             | 7,0            | 2,57                 | 2,57                 |
|                  | Q                      | <b>335 A</b> | 5,38                 | 74,30     | 150             | 150            | 8,0             | 8,0            | 3,35                 | 3,35                 |
|                  | Q                      | <b>424 A</b> | 6,12                 | 84,40     | 150             | 150            | 9,0             | 9,0            | 4,24                 | 4,24                 |
|                  | Q                      | <b>524 A</b> | 7,31                 | 100,90    | 150             | 150            | 10,0            | 10,0           | 5,24                 | 5,24                 |
| 6,00 x 2,35      | Q                      | <b>636 A</b> | 9,36                 | 132,00    | 100             | 125            | 9,0             | 10,0           | 6,36                 | 6,28                 |
| 6,00 x 2,30      | R                      | <b>188 A</b> | 2,43                 | 33,60     | 150             | 250            | 6,0             | 6,0            | 1,88                 | 1,13                 |
|                  | R                      | <b>257 A</b> | 2,99                 | 41,20     | 150             | 250            | 7,0             | 6,0            | 2,57                 | 1,13                 |
|                  | R                      | <b>335 A</b> | 3,64                 | 50,20     | 150             | 250            | 8,0             | 6,0            | 3,35                 | 1,13                 |
|                  | R                      | <b>424 A</b> | 4,87                 | 67,20     | 150             | 250            | 9,0             | 8,0            | 4,24                 | 2,01                 |
|                  | R                      | <b>524 A</b> | 5,49                 | 75,70     | 150             | 250            | 10,0            | 8,0            | 5,24                 | 2,01                 |

Weitere Dimensionen und Werkstoffe auf Anfrage.  
Bitte sprechen Sie uns an!

# BETONSTAHL

## ▪ BETONSTAHL ABSTANDHALTER

Korblänge L = 2,0 m

Sichtbetonabstandhalter, Distanzträger "DT"

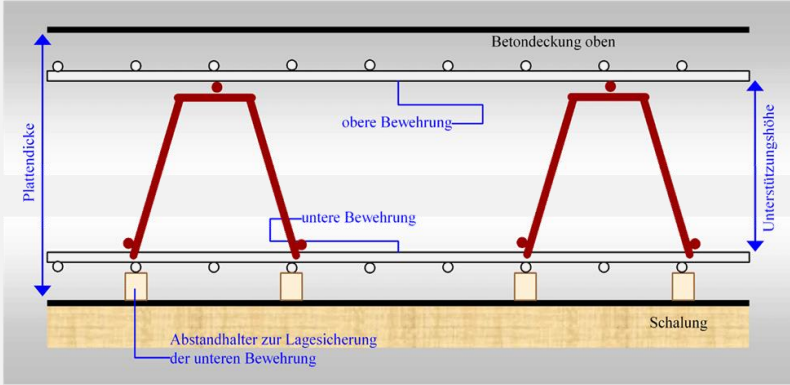

Unterstützungskörbe Dista-Schlangen

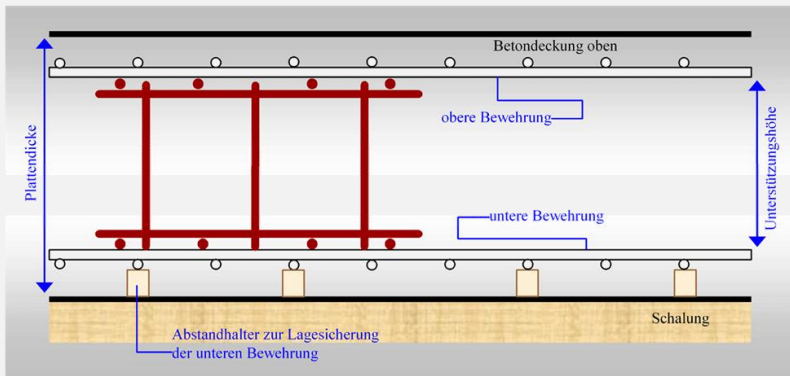

| U-Höhe cm | Dista |
|-----------|-------|
| 5         | ●     |
| 6         | ●     |
| 7         | ●     |
| 8         | ●     |
| 9         | ●     |
| 10        | ●     |
| 11        | ●     |
| 12        | ●     |
| 14        | ●     |
| 16        | ●     |
| 18        | ●     |
| 20        | ●     |
| 22        | ●     |
| 24        | ●     |

### Außerdem:

- Drunterleisten (offen / geschlossen)
- Verzinkter Bandstahl in Ringen Z500 sowie verzinkte Keilverbinder
- Bindedrahtröllchen, schwarz 1,4 mm
- Eisendraht gegläht in Ringen (1,4 – 6,0 mm)

Weitere Dimensionen und Werkstoffe auf Anfrage. Bitte sprechen Sie uns an!